

our Lady of Perpetual Help Catholic School

8970 Highway 23 Belle Chasse, LA 70037

IMPORTANT INFORMATION TO KEEP ON FILE

The following is enclosed in this packet:

- Summer Reading Program
- Supply List
- School Supply Pack order form
- Summer Camp Registration (We are still accepting registration)
- Updated 2018-2019 Yearly Calendar
- First Bank & Trust Instructions (Please Note: Bank Loans MUST be set up by May 31st to guarantee a 10 month repayment plan. OLPH School cannot take monthly payments through the office.)

Announcements:

- Office hours during summer break are: Monday-Thursday; 9 a.m. - 2 p.m.
- Office will be closed July 2nd through the 6th
- Used uniform sale information:
 - June 11th: Last day to drop off used uniform donations to school office
 - June 19th: 10 a.m. - 2 p.m. in School Library
 - July 11th: 2 p.m. - 6 p.m. in School Library
- Looking ahead
 - August 4th- Supply Day
 - August 8th- First day of school for Grades 1-7
 - August 9-10- PK1 through Kinder Half Days for Half of the Class
 - August 13-14- PK1 through Kinder Full Class Half Days Begin
 - August 15th: PK1 through Kinder begin Full Days
 - September 21-23- OLPH Parish Fair

Hours for the 2018 – 2019 school year:

- School hours- 8:15-3:15
- Before care hours- 6:45- 7:45 a.m.
- After care hours – 3:30 – 6:00 p.m.

Thank you again for a wonderful school year.

2018 - 2019 OLPH SCHOOL SUPPLY LIST

GENERAL DIRECTIONS FOR GRADES 1st – 4th

- Please write your child's name on all supplies (unless otherwise indicated)
- Please plan to cover all workbooks and textbooks. Plain, clear contact paper (if desired) may ONLY be used on workbooks. In covering textbooks, please DO NOT tape the cover directly to the book.
- Please replenish your child's supplies as necessary. Teachers may request additional supplies as the year progresses.
- Single-sheet construction paper can be purchased from The Educator. (a teacher supply store on Stumpf Blvd. in Gretna)
- If you are shopping at Office Depot, use OLPH ID# 70041476. OLPH will get 5% of your total sale.

We do not allow Liquid Paper, mechanical pencils and permanent markers to come to school. They will be confiscated!

**ONLY LABEL THE ITEMS
WITH AN ASTERISK (*)**

ITEMS WHICH MUST BE PURCHASED AT SCHOOL: OLPH ASSIGNMENT BOOK – Gr. 2 – 7

FIRST GRADE		
2		Red Composition notebook
5		Composition notebook – PRIMARY black & white
1	pack	Construction paper-single sheet (purchase color circled) white red orange yellow green blue brown black purple pink
2	boxes	Crayons – CRAYOLA regular 24 count
4		Eraser – Papermate Pink Pearl
1		Folder – RED plastic 2 pockets
2		Elmer's Glue- 4oz Bottles
4		Glue sticks – Elmer's
2	boxes	Kleenex
2	packs	Markers – Crayola Washable – Classic colors 8 count
3		Markers – BLACK Expo2 dry erase, fat tip, low odor
2		Markers – YELLOW highlighter (fat barrel)
1	roll	Paper towels
1		Pencil pouch – with a zipper, not plastic
24		Pencils - #2 (not mechanical) Ticonderoga
1	packs	Pencils - CRAYOLA twistable vibrant colored 12 count
1		School bag w/ ZIPPER-large (no ties or buckles)
1		Scissors – Fiskars 5" BLUNT
1	pack	Baby Wipes
2	reams	Copy paper
1	Box	Band-aids
5		Red pens

SECOND GRADE		
1		* Assignment pad – OLPH – purchased at school
1		Binder – 2" black w/ plastic rigid cover
3		* Composition notebook – black & white
2	packs	Construction paper-single sheet (purchase color circled) white red orange yellow green blue brown black purple pink
2	boxes	Crayons – CRAYOLA regular 24 count
1		* Folder – RED plastic 2 pockets
1		* Folder – BLUE plastic 2 pockets with brads
1		* Folder – YELLOW plastic 2 pockets with brads
1		* Folder – GREEN plastic 2 pockets with brads
1		* Folder – ORANGE plastic 2 pockets with brads
2	bottles	Glue – 4 oz. Elmer's washable school glue (black label)
2	boxes	Kleenex
2	packs	Markers - Crayola Washable – Classic colors 8 count
2	packs	Markers – BLACK Expo2 dry erase, fine tip, low odor
2	packs	Paper – looseleaf – wide-ruled 200 sheets
2	rolls	Paper towels
1		* Pencil case – large pouch w/ zipper (no boxes)
4		Eraser – Papermate Pink Pearl
24		Pencils - #2 (not mechanical)
1	pack	Pencils - CRAYOLA twistable vibrant colored 12 count
1		* Ruler – metric/English (centimeters/inches)
1		School bag w/ ZIPPER-large (no ties or buckles)
1		* Scissors – Fiskars 5"
2	packs	Wipes – baby or wet
1	box	Ziplock bags – quart size (GIRLS ONLY)
1	container	Clorox wipes
2	reams	Copy paper

THIRD GRADE		
1		* Assignment Pad – OLPH – purchased at school
1		OLPH Communication Folder
2		* 3 Subject spiral notebook
1	box	Crayons – CRAYOLA regular 24 count
2		* Folder – plastic with brads
2		Glue sticks
1	bottle	Elmer's School glue
1	packs	Index cards – 3x5"
3	boxes	Kleenex
1	pack	* Markers - Crayola Washable – Classic colors 8 count
1	pack	* Highlighter (4-pk)
2	packs	Paper – loose leaf – wide-ruled 200 sheets
3	rolls	Paper towels
2	pack	Pencil cap erasers
2		* Pencil case – large pouch w/ zipper (no boxes)
30		Pencils - #2 (not mechanical)
1	pack	CRAYOLA twistable crayons
4		* Pens – red
1		* Ruler – metric/English (centimeters/inches)
1		School bag w/ ZIPPER-large (no ties or buckles)
1		* Scissors – pointed
1	packs	Wipes – baby
2	container	Wipes - Clorox
1		Binder- at least 1.5" w/ zipper
4	packs	Hard plastic page dividers (at least 5 in a pack)
2	reams	Copy Paper
1	Set	Earbuds or headphones to keep at school
3		1 ½" Binders- Black (w/ clear view front pocket)
3		1 ½" Binders- White (w/ clear view front pocket)
1	Box	Band-aids
5		Erasable pens - black

FOURTH GRADE		
1		Assignment Pad – OLPH – purchased at school
1		OLPH Communication Folder
2		3 Subject spiral notebook
1	box	Crayons – CRAYOLA regular 24 count
2		Folder – plastic with brads
2		Glue sticks
1	bottle	Elmer's School glue
1	packs	Index cards – 3x5"
2	boxes	Kleenex
1	pack	Markers - Crayola Washable – Classic colors 8 count
1	pack	Highlighter (4-pk)
2	packs	Paper – loose leaf – wide-ruled 200 sheets
3	rolls	Paper towels
2	pack	Pencil cap erasers
2		Pencil case – large pouch w/ zipper (no boxes)
30		Pencils - #2 (not mechanical)
1	pack	CRAYOLA twistable crayons
4		Pens – red
1		Ruler – metric/English (centimeters/inches)
1		School bag w/ ZIPPER-large: (no ties or buckles)
1		Scissors – pointed
1	packs	Wipes – baby
2	container	Wipes - Clorox
1		Binder- at least 1.5" w/ zipper
4	packs	Hard plastic page dividers (at least 5 in a pack)
2	reams	Copy Paper
1	Set	Earbuds or headphones to keep at school
3		1 ½" Binders- Black (w/ clear view front pocket)
3		1 ½" Binders- White (w/ clear view front pocket)
1	box	Band-aids
		Erasable pens - black

School Supply Packs Kinder - 7th

Attached is the order form for pre-packaged school supplies for your child for the upcoming 2018 -2019 school year. This is an optional service that you are encouraged to utilize, but you are not required to purchase.

Parents will still need to supply the School Bag/Back Pack. All other supplies will be provided to the teacher or included in the package. Name brand and teacher requested brands will be purchased.

**Please complete the order form
and remit payment no later than**

June 1, 2018.

In order to participate, all orders must be prepaid.

Make checks payable to OLPH School.

NO LATE ORDERS WILL BE ACCEPTED!

DUE DATE: JUNE 1, 2018 **2ND**

School Supply Order Form 2018 -2019
Please use a separate form for each student.

<i>Grade in 2018 -2019</i>	<i>Student Name</i>	<i>Boy or Girl</i>	<i>Price per package</i>	<i>Total</i>
2nd	_____	_____	\$75	\$75

Extra Items Available

The item(s) below are available for purchase in addition to the supply pack. The item is required. However, if you already have the item you do not need to re-order it.

<i>Grade</i>	<i>Qty</i>	<i>Item</i>	<i>Price</i>	<i>Total \$</i>
2nd		<u>1</u> OLPH Assignment Pad <u>Required</u>	\$5.00	

Total Package Price	\$80
Total Extra Items	\$
Total Enclosed	\$

Please make check payable to **OLPH School** and send in an envelope with this order form labeled ***School Supply Pack.***

Thank you for your participation!!

Henry and Mudge and the Starry Night

By: Cynthia Rylant



- Read this book. Then complete the comprehension packet attached.
 - Read a book of your choice and complete a project on the book. (see suggested book list attached if you need help choosing a book.)
- Project Options*
1. Make a flip book of your favorite parts of the book. On inside, write a favorite part, on outside draw a picture to go with it.
 2. Make a story elements mobile: (characters, setting, problem, and solution).
 3. Make a time-line of events. Choose at least 5 parts to put on time-line and illustrate each part you choose.
 4. Make an advertisement for the book. You can use card stock or poster board for this. List at least 4 reasons telling why others should read the book. Be sure to include the title of the book and an illustration showing your favorite part of the book.
 5. Create a re-telling of the book by writing and illustrating the beginning, middle, and end. You can use any type of paper for this.
- Complete at least 200 minutes on lexialearning.com (4-5 mins. daily)

Name _____

Henry and Mudge and the Starry Night

How does the table of contents help you? _____

What page does the chapter *Green Dreams* start on? _____

Who are the characters in this story? _____

How did Henry's mother learn about camping? _____

Name 3 things Henry's mom knew about camping? _____

What did Henry's dad bring to camp? _____

Where were they going camping? _____

What animal did Henry did Henry **not** want to see? _____

Name 3 things they saw on their hike? _____

Why did Henry groan on page 28? _____

Why did Mudge like chewing on logs at camp? _____

What could be another title for this book? _____

_____ Why would this be a good title? _____

Draw a picture of your favorite part.

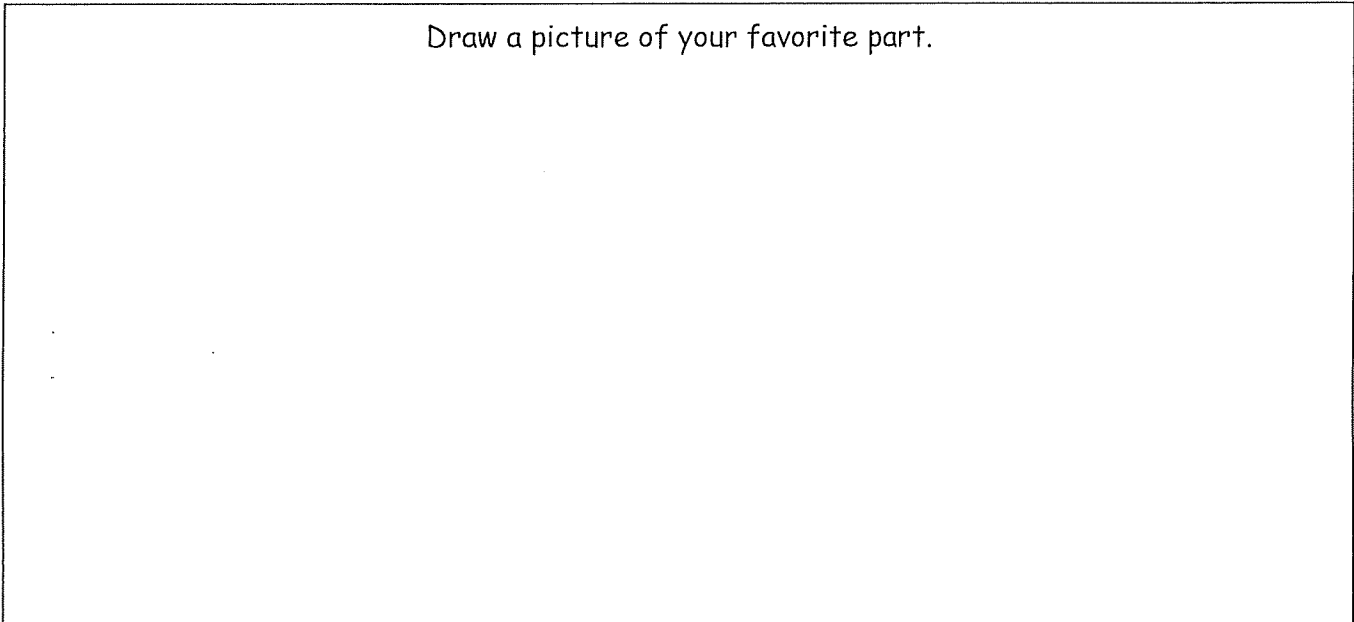

2nd GRADE SUMMER READING LIST

This list is designed to give your "to be" second grader lots of summer reading fun.

- (ADLER) "Young Cam Jansen" Series
- (ALTER) Disappearing Desmond
- (ARNOLD) Huggly's Pizza
- (ARNOSKY) All About Frogs
- (BARROWS) "Ivy + Bean" Series
- (BERNE) Calvin Can't Fly: The Story of a Bookworm Birdie
- (BLUME) "The Pain and the Great One" Series
- (BROWN) Marisol McDonald Doesn't Match
- (BRUEL) "Bad Kitty" Series
- (BUNTING) I Don't Want to Go to Camp
- (COHEN) See You in Second Grade
- (CRONIN) Thump, Quack, Moo
- (CRUM) Thunder Boomer
- (DANZIGER) Get Ready for Second Grade Amber Brown
- (DEEDY) Martina the Beautiful Cockroach
- (DiCamillo) "Mercy Watson" Series
- (DOBKIN) The Great Bug Hunt
- (ELYA) No More, Por Favor
- (FOSBERRY) My Name Is Not Isabella
- (FRAZEE) A Couple of Boys Have the Best Week Ever
- (GOODRICH) Say Hello To Zorro!
- (GORE) The Wonderful Book
- (GRAVES) Chicken Big
- (HOBBY) Toot and Puddle
- (HOPKINS) Our Texas
- (HOWE) "Pinky and Rex" Series
- (HUTCHINS) Don't Forget the Bacon
- (ISADORA) Say Hello
- (JACOBSON) "Andy Shane" Series
- (JENKINS) How Many Ways Can you Catch a Fly?
- (JONES) Rah-Rah Ruby
- (KASZA) Badger's Fancy Meal
- (KELLOGG) Penguin Pup for Pinkerton
- (KERBY) Little Pink Pup
- (KERRIN) "Martin Bridge" Series
- (KETTEMAN) The Three Little Gators
- (KIMMEL) Anansi & the Moss-Covered Rock
- (KLINE) "Horrible Harry" Series
- (LAROUCHELLE) 1+1=5: and other Unlikely Additions
- (LARSON) Two Bobbies: True Story of Hurricane Katrina
- (LERCH) Swim Swim
- (LESTER) "Tacky the Penguin" Series
- (LIN) Ling & Ting: Not Exactly the Same!
- (LITWIN) Pete the Cat: Rocking in My School Shoes
- (LOBEL) Frogs and Toads All Sang
- (MASSIE) The Baby Beebe Bird
- (MCNAUGHTON) Don't Step on a Crack
- (MCPHAIL) Edward and the Pirates
- (MEDDAUGH) Martha Speaks
- (MEISTER) Kickball Kids
- (MICHALAK) Joe and Sparky Get New Wheels
- (MILTON) Wild, Wild Wolves
- (MUNTEAN) Do Not Open This Book
- (NOLAN) Smarter than Squirrels
- (O'CONNOR) Fancy Nancy: Poet Extraordinaire!
- (ONEILL) The Recess Queen
- (OSBORNE) "Magic Tree House" Series
- (PALATINI) Bad Boys Get Cookie
- (PARK) "Junie B. Jones" Series
- (PARRISH) "Amelia Bedelia" Series
- (PILKEY) Dog Breath
- (ROCCO) Blackout
- (ROY) "A to Z Mysteries" Series
- (RYAN) Mice and Beans
- (RYLANT) "Henry and Mudge" Series
- (SATTLER) Pig Kahuna
- (SAYRE) Rah, Rah, Radishes!
- (SCANLON) All the World
- (SCHOENBERG) One and only Stuey Lewis
- (SCOTTON) "Splat the Cat" Series
- (STADLER) Some Smug Slug
- (STEVENS) Tops and Bottoms
- (SWINBURNE) Whose Shoes?: A Shoe for Every Job
- (TEAGUE) How I Spent My Summer Vacation
- (THOMSON) Chalk
- (UNDERWOOD) A Balloon for Isabel
- (VAN LEEUWEN) "Amanda Pig" Series
- (WISEMAN) Morris Goes to School
- (YOLEN) "Commander Toad" Series
- (ZION) "Harry the Dirty Dog" Series

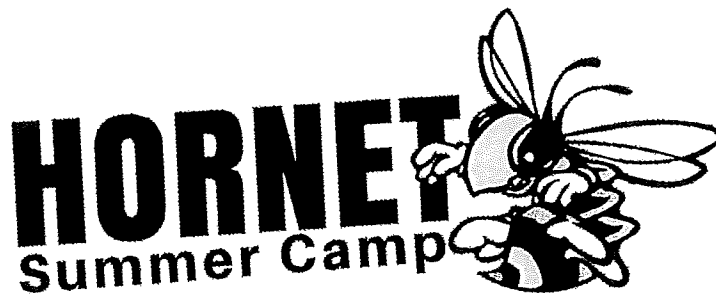

Hornet Summer Camp Returns

Adventure campers are divided into age appropriate groups. Each group is lead by a camp counselor that will travel with the students as they embark on all their new adventures each week.

HOURS	AGES	MEALS
AM Care 7:00 - 8:30am	Entering	Must provide their own meals and snacks
Adventure Time 8:30 - 3:30pm	PK3-7th Grade	
PM Care 3:30 - 6:00pm		

FEEES

Registration Fee- A one time fee which includes 1 camp t-shirt for each student registered
 \$50 first child
 \$35 for each additional child(ren)

Weekly Camp Fee

Adventure Time Only (8:30am - 3:30pm) \$150 - Per Child

*If student is dropped off before 8:30 or picked up after 3:30, extended care is required

Extended Care and Adventure Time (7am - 6pm) \$190 - Per Child

*After 6:00pm, a late fee of \$1 per minute is assessed.

DAILY ACTIVITIES

Camp will begin each day with a short Morning Prayer Service at 8:30 a.m. Projects and activities throughout the day include: daily bible study, gym games, art time, water fun, technology, crafts, sports, reading, math facts practice, some on-campus field trips, and visiting performers. Each week, students will also encounter many age appropriate activities based on the weekly theme.

See other side for Registration Form

8970 Highway 23 • Belle Chasse, LA 70037
 504-394-0757 • school.olphbc.org • olphschool@olphbc.org

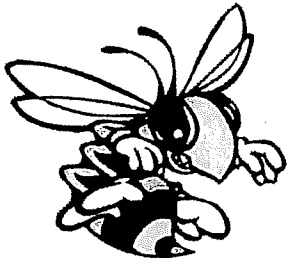

Hornet Camp Registration

Parent(s)/Guardian(s) _____ Email: _____

Home Number: _____ Work Number: _____ Cell Number: _____

Child #1: _____ DOB: _____ Grade Entering (18/19): _____

Camper's T-Shirt Size: [Circle One] (Youth) Xs Sm Med Lg (Adult) Sm Med Lg {# of extra shirts: _____}

Child #2: _____ DOB: _____ Grade Entering (18/19): _____

Camper's T-Shirt Size: [Circle One] (Youth) Xs Sm Med Lg (Adult) Sm Med Lg {# of extra shirts: _____}

Child #3: _____ DOB: _____ Grade Entering (18/19): _____

Camper's T-Shirt Size: [Circle One] (Youth) Xs Sm Med Lg (Adult) Sm Med Lg {# of extra shirts: _____}

Child #4: _____ DOB: _____ Grade Entering (18/19): _____

Camper's T-Shirt Size: [Circle One] (Youth) Xs Sm Med Lg (Adult) Sm Med Lg {# of extra shirts: _____}

Make checks payable to: Our Lady of Perpetual Help Catholic School

Registration and camp fees for the first week are due at the time of registration. Additional weeks are due the Monday before the camp session in order to protect your enrollment.

# of Campers	Week	Week/Date	Theme	Tuition \$150/wk	Am/PM Care \$40/wk	Total
1	X	Example	Example	\$150	\$40	\$ 190
	1	Holiday Care Only	-Separate Form-	--	--	--
	2	June 4 – June 8	All About Louisiana	\$150		\$
	3	June 11 – June 15	Amazing Race	\$150		\$
	4	June 18 – June 22	Spa & Relaxation	\$150		\$
	5	June 25 – June 29	We Love Animals	\$150		\$
	6	Holiday Care Only	-Separate Form-	--	--	--
	7	July 9 – July 13	Holiday Celebration	\$150		\$
	8	July 16 – July 20	Sports Fanatic	\$150		\$
	9	July 23 – July 27	Rockin' The End of Summer	\$150		\$
	10	Holiday Care Only	-Separate Form-	--	--	--
		Registration- First Child		\$50 x _____		\$
		Registration- Each Additional Child		\$35 x _____		\$
		Extra T-Shirts (1 Shirt included w/ reg)		\$10 x _____		\$
		Total Cost				\$

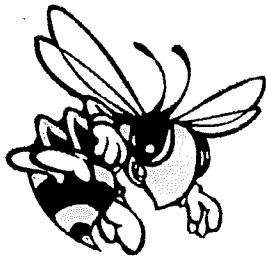

Hornet Summer Holiday Care

Summer Holiday Care Registration

Please complete this form to register your student for Hornet Holiday Care!

We will provide care in a faith-based environment during summer camp breaks. Activities will vary each day. You can mark all weeks you would like to register. You only need to pay for week group by the listed payment date.

Registration forms are due with payment. Please see payment due date below.

details

Hours: 7am – 6pm

Drop Off/ Pick Up: Cafeteria

Rate: \$25/day

Meals: Must provide their own meals and snacks

Non-OLPH Student Registration Fee: \$15

Nap Time: Grades PK3 – Kinder

Please complete this portion and return

Parent's Name: _____ Email: _____ Cell Number: _____

Child #1: _____ DOB: _____ Grade Entering (17/18): _____

Child #2: _____ DOB: _____ Grade Entering (17/18): _____

Child #3: _____ DOB: _____ Grade Entering (17/18): _____

Child #4: _____ DOB: _____ Grade Entering (17/18): _____

Date Span	# of Children	Weekly Rate	Total Due	Payment Due By:
5/28- 6/1		\$125	\$	
7/2, 7/3, 7/5, 7/6		\$100	\$	
7/30 – 8/3		\$125	\$	
			Total: \$	

**The money collected for non-OLPH student registration is used to pay for liability insurance.



OLPH catholic school | 2018-2019 PK3-7 CALENDAR

4 Independence Day
 1-8 School Floors Waxed
 2-6 School Office Closed
 9-27 Summer Camp
 2,3,5,6 Holiday Care
 26-27 Teacher PD
 30-31 Teacher PD
 30-31 Holiday Care

JULY 2018						
S	M	T	W	Th	F	S
1	2	3	X	5	6	7
8	9	10	11	12	13	14
15	16	17	18	19	20	21
22	23	24	25	26	27	28
29	30	31				

JANUARY 2019						
S	M	T	W	Th	F	S
		X	X	X	X	5
6	(7)	8	9	10	11	12
13	14	15	16	17	18	19
20	X	22	23	24	25	26
27	28	29	30	31		

7 9:30 Start/Q3 Begins
 No Bus
 7 Grades Due
 9 Report Cards
 10 Co-op General Mtg 7:00pm
 16 Honor Roll
 21 M.L. King Day
 27 Catholic Schools Week
 Kickoff Mass
 Open House following
 10:30am Mass

4 Supply Day (8:30-10:30)
 8 First Day of School
 8-9 No Bus Service
 9-10 PK3-K Half Days
 13 PK3-K Begin Full Days
 15 Feast of Assumption
 17 Parent Orientation
 25 Back to School Bingo
 31 PD 11:30 Dismissal

AUGUST 2018						
S	M	T	W	Th	F	S
			1	2	3	4
5	6	7	8	9	10	11
12	13	14	15	16	17	18
19	20	21	22	23	24	25
26	27	28	29	30	X	31

FEBRUARY 2019						
S	M	T	W	Th	F	S
					X	2
3	4	5	6	7	8	9
10	11	12	13	14	15	16
17	18	19	20	21	22	23
24	25	26	27	28		

1 Teacher PD
 4 Grades Due
 6 Progress Reports
 7 P/T Conf 3:45-7pm
 16 MS Mardi Gras Ball Dance
 18 Presidents' Day

3 Labor Day
 7 Grandparents Day 1:00
 10 Grades Due
 12 Progress Reports
 12 Co-op Gen Mtg 7pm
 13-14 P/T Conf 3:45-7
 21 WD
 21-23 Fair
 24 Fair Clean-up

SEPTEMBER 2018						
S	M	T	W	Th	F	S
						1
2	X	4	5	6	7	8
9	10	11	12	13	14	15
16	17	18	19	20	X	22
23	X	25	26	27	28	29
30						

MARCH 2019						
S	M	T	W	Th	F	S
					X	2
3	X	5	6	X	X	9
10	11	12	13	14	15	16
17	(18)	19	20	21	22	23
24	25	26	27	28	29	30
31						

1 Teacher WD
 4-8 Mardi Gras Break
 6 Ash Wednesday
 12 Fun Run Pep Rally
 14 Co-op General Mtg 7:00pm
 16 Bunny Bingo
 18 Grades Due & Begin Q4
 20 Report Cards
 21 Fun Run
 27 Honor Roll

8 Columbus Day
 12 No Bus Service
 15 Begin Q2 - Grades Due
 17 Report Cards
 22-26 Red Ribbon Week
 24 Honor Roll
 26 PD
 26 Trunk or Treat
 31 Halloween

OCTOBER 2018						
S	M	T	W	Th	F	S
	1	2	3	4	5	6
7	8	9	10	11	12	13
14	(15)	16	17	18	19	20
21	22	23	24	25	X	27
28	29	30	31			

APRIL 2019						
S	M	T	W	Th	F	S
	1	2	3	4	5	6
7	8	9	10	11	12	13
14	15	16	17	18	X	20
21	X	X	X	X	X	27
28	29	30				

8-12 ACT Aspire Testing
 13 Spring Gala
 15 Grades Due
 15-18 No Bus
 17 WD
 17 Progress Reports
 19 Good Friday
 19-26 Easter Break
 27 1st Communion Retreat
 21 Easter Sunday

1 All Saints Day Mass
 5 Day of Reflection
 6 No bus
 11 Veterans Day
 12 Grades Due
 14 Progress Reports
 14 P/T Conf 3:45-7:00
 15 Co-op Thanksgiving Dinner
 16 WD
 29 Thanksgiving Day

NOVEMBER 2018						
S	M	T	W	Th	F	S
				1	2	3
4	X	6	7	8	9	10
11	12	13	14	15	X	17
18	X	X	X	X	X	24
25	26	27	28	29	30	

MAY 2019						
S	M	T	W	Th	F	S
			1	2	X	4
5	6	7	8	9	10	11
12	13	14	15	16	17	18
19	20	21	22	23	X	25
26	X	28	29	30	31	

3 PD
 4 1st Communion
 12 Mother's Day
 17 Last day for 7th grade
 21 Last Day for PK3-PK4
 21-23 MS Exams
 22 Last Day for Kinder
 24 Last Day for 1st-6th
 24 Teacher WD
 27 Memorial's Day

7 Kinder Play
 18-20 MS Exams
 21 Christmas Parties/
 Santa arrives
 Teacher WD
 No ASC
 24-1/4 Christmas Break
 25 Christmas Day

DECEMBER 2018						
S	M	T	W	Th	F	S
						1
2	3	4	5	6	7	8
9	10	11	12	13	14	15
16	17	18	19	20	X	22
23	X	X	X	X	X	29
30	X					

JUNE 2019						
S	M	T	W	Th	F	S
						1
2	3	4	5	6	7	8
9	10	11	12	13	14	15
16	17	18	19	20	21	22
23	24	25	26	27	28	29
30						

16 Father's Day

August Important Dates

August 1-2: Teacher Professional Development

August 3: Teacher Retreat Day

August 4: Supply Day (8:30am – 10:30am)

August 6-7: Teacher Professional Development

August 8: First Day of School 1st – 7th grade

August 9-10: PK3 through Kinder- half of the class will attend until 11:30

August 13-14: PK3 through Kinder- entire class will attend until 11:30

August 15: PK3 through Kinder begins full day attendance

August 17: Parent Orientation Night

May Important Dates

May 13-15: 7th Grade Final Exams

May 16: 7th Grade Field Trip

May 17: 7th Grade Final Mass (8:30am)

May 17: 7th Grade Advancement (6pm)

May 17-21: 5th & 6th Grade Exams

May 21: PK4 Program and Last Day (8:45am)

May 22: Kinder Advancement and Last Day (10am)

May 24: Last Day 1st - 6th



Your Goals Come First.

January 25, 2018

Dear Our Lady of Perpetual Help School Parent,

We are happy to inform you that First Bank & Trust and Our Lady of Perpetual Help School are partnering for the 2018-2019 school year for the management of tuition and fees. Welcome to First Bank and Trust! We offer a convenient, secure portal for the one-time payment of tuition and/or fees or for the financing of tuition. The following contains some important information about the website and your program options.

Easy Online Access: If you are new to the First Bank and Trust website, you may log in at <https://tuitionportal.fbtonline.com> to set up your user identification and password. If you are already enrolled as a user on the FBT website for another school, you will not have to register again, but simply use your existing login and password to set up your OLPH student(s).

School Fees and Payment Options: *Beginning Thursday, February 1st*, the FBT website will be programmed with the following fees for the 2018-2019 school year – Tuition, Technology Fee, Classroom Activity Fee, Co-op Dues, and the Non-Supporting Fee. Your registration fee must be paid directly to Our Lady of Perpetual Help School. The payment of other programmed fees will be accepted via the FBT website using a one-time automatic bank draft, or a credit or debit card. There is no fee if you choose to pay using a bank draft. If you use a credit or debit card, a 2.99% processing fee will be added to the amount charged to your card.

Financing Option and Loan Terms: The Annual Percentage Rate on the tuition loan for Our Lady of Perpetual Help School is 8.0%. This rate is fixed over the school term and there is no pre-payment penalty if you decide to pay the loan off early. In addition, there is no credit check required for the borrower(s) and you will not be required to submit financial information. A ten month tuition loan will advance on June 1, 2018 and monthly payments will begin in July 2018. An annual fee of \$35.00 will be assessed on the advance date of your loan and billed on your first billing statement.

Convenient Automatic Loan Payments: If you elect to set up a tuition loan, you will be required to set up monthly loan payments on an automatic bank draft from your checking or savings account. You may choose a due date of the 3rd or the 15th of each month. A \$25.00 fee will be assessed for any returned payment. If a returned payment results in a delinquent status on your loan, an additional \$15.00 late fee will be assessed.

Our website is convenient and secure and our representatives are ready and available to assist you with the online process. Please do not hesitate to call us at (504) 584-5967 or 1-877-426-2376 for assistance. Thank you for the opportunity to serve you this upcoming school year.

First Bank and Trust

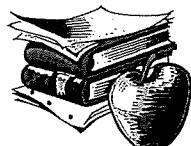

Education Division

909 Poydras Street, Suite 3200, NOLA 70112

Tel: (504) 584-5967 - Fax (504) 584-5969



Your Goals Come First.

FBT WEBSITE INSTRUCTIONS

Our Lady of Perpetual Help School

HELP LINE: (504) 584-5967 or 1-877-426-2376

On the FBT website, you will have the option to set up a tuition loan or to pay full tuition and school fees for the 2018-2019 school year.

WHAT YOU WILL NEED TO GET STARTED:

Your school's 2018-2019 Tuition and Fee Schedule
Email Address (Your User ID on the website)
Driver's License or State ID (If you are setting up a tuition loan)
Social Security Number for Borrower(s) (If you are setting up a tuition loan)
Bank Routing and Account Number for Automatic Bank Drafts if you are setting up a tuition loan

Step 1 – Log into the website at <https://tuitionportal.fbtonline.com> and click "I Want to Register" to set up your User ID and password. If you are already enrolled on the site for another school, you will use your existing User ID and password.

Step 2 – From the "Summary Tab" on the dashboard, click "*You have not added any students. Add one now.*" Complete your student's name, date of birth and then click "SAVE" (you may leave the identification type and number boxes blank).

Step 3 – On the next screen, click "*New Registration for this Student*", then click in the box to find your school, then click "Next" to enter your student's grade for the upcoming school year, and click "Next" again.

Step 4 – The next screen displays your "Shopping Cart" which shows the tuition fee categories and parish classification (catholic, non-catholic, supporting or non-supporting). Please select the appropriate categories and click "Save".

Step 5 – The next screen shows your updated "shopping cart" with your itemized fees listed for the student entered. If you have another student to add, click "Add Another Student" and repeat the process. If there are no other students to add, click "Save and Continue to Payment."

Step 6 – The next screen is your "Order". Scroll down this page to view your payment options. Please refer to your school's Tuition and Fee Schedule to see which fees, if any can be financed with tuition. If you choose to set up a tuition loan, click the first box that says "*Finance Up to* (the maximum amount allowed) and proceed with completing the loan application. After completing the loan application you may return to your "Order" to pay any remaining unpaid amount.

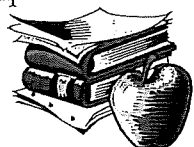

Education Division

909 Poydras Street, Suite 3200, NOLA 70112
Tel: (504) 584-5967 - Fax (504) 584-5969